2017_051

Nov 23rd

2017

[Belt skipping failure detection process added on normal ejector process is performed every 5,000 cycles.]

[**Description:** **Note) The cycle time is slightly extended when the failure detection process is performed.**]

Note:
"If the failure is detected, the ROBOSHOT stops at the end of the cycle and the alarm message is displayed. Alarm message: "Detected ejector belt skipping. Execute belt adjusting and zero shift operation. Molding cycle is inhibited unless ejector belt skipping is corrected"

Method of detecting ejector belt skipping failure:

•Belt skipping failure detection process added on normal ejector process is performed every 5,000 cycles. **Note) The cycle time is slightly extended when the failure detection process is performed.**

•If the failure is detected, the ROBOSHOT stops at the end of the cycle and the alarm message is displayed.
Alarm message : "Detected ejector belt skipping. Execute belt adjusting and zero shift operation (A)."

•Molding cycle is inhibited unless ejector belt skipping is corrected.

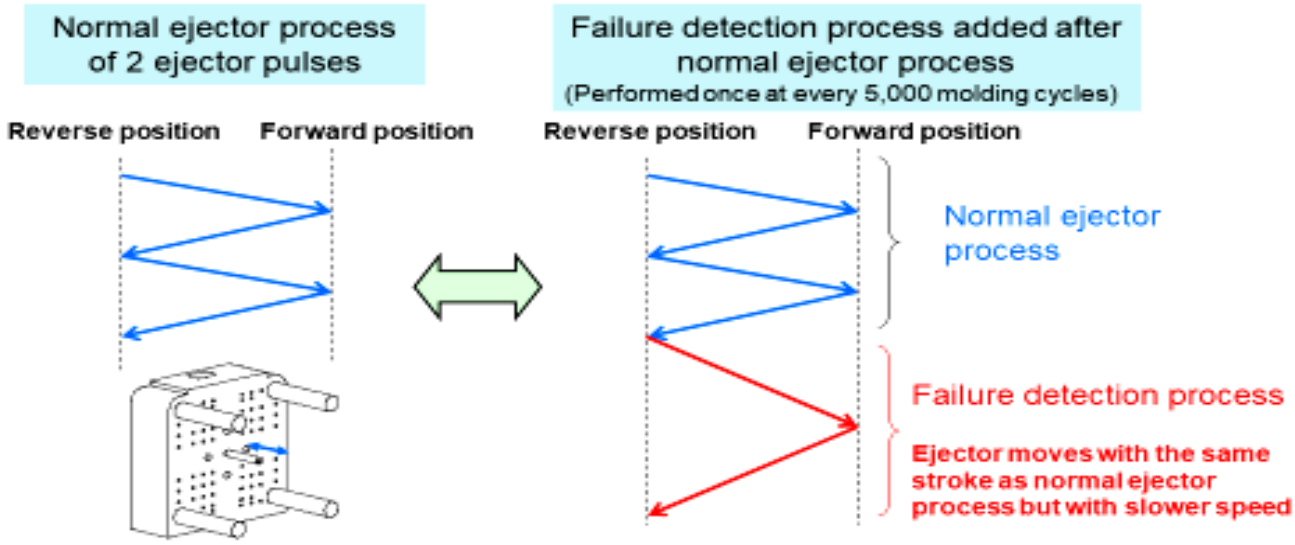

Principle of ejector belt skipping detecting

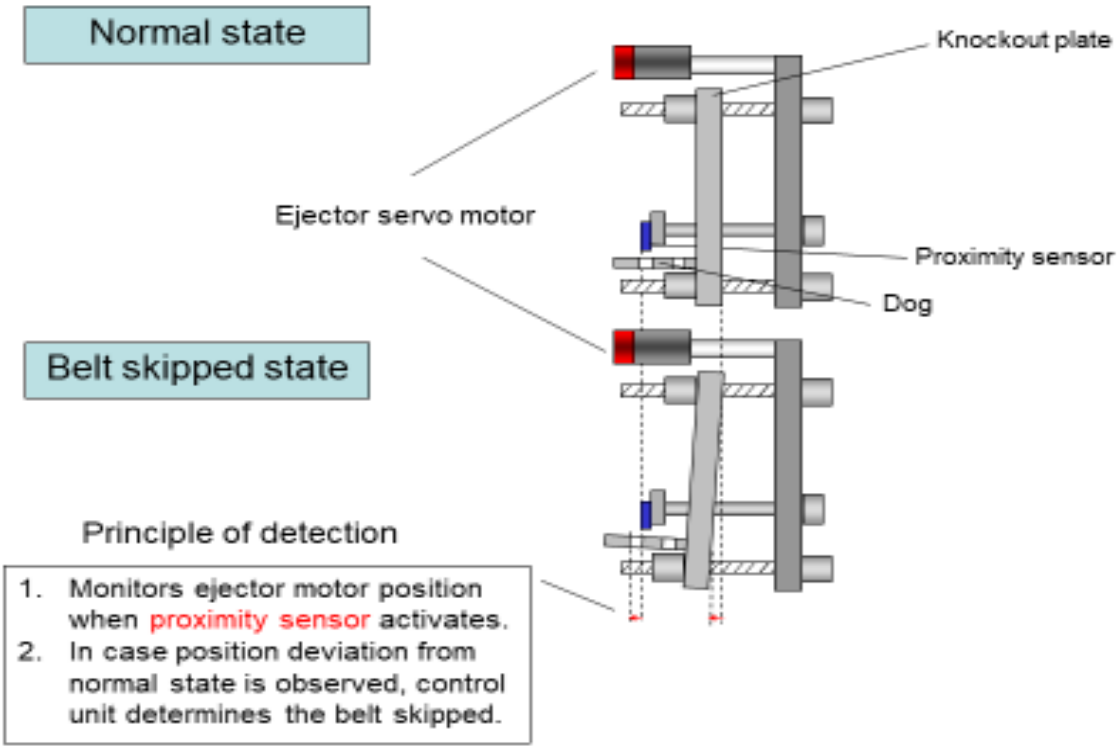

General Cautions

a. Safety first.

b. Special care is need for handling any parts.

c. Mark on the any parts for assembling in the original position and direction when disassembling.

Required tools

・General working tools.

1. Screw Drivers
2. Allen Key Sets
3. Spanners

Working Procedure

First checked the current software version update with original software version as per manual procedure

1) Below picture is of software version after software update

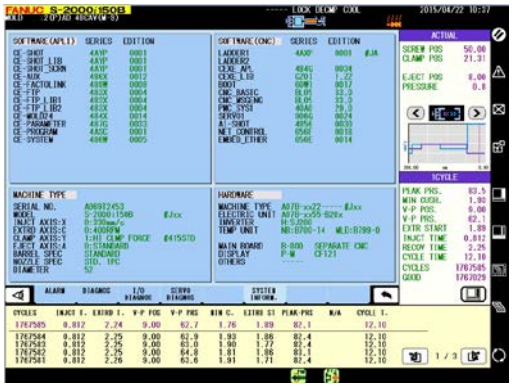

2) Below picture is of software version before software update

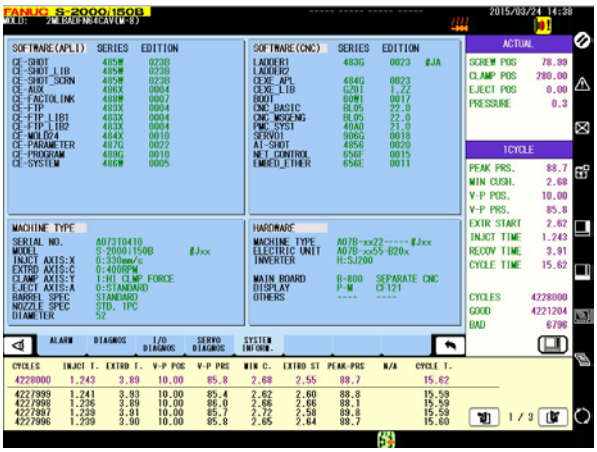

3) Remove the mold from moving platen

4) Correct the ejector belt skipping

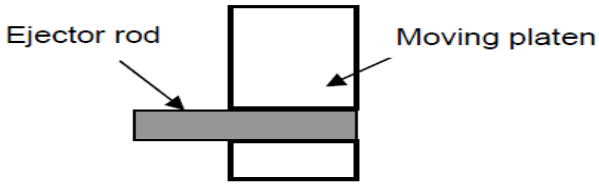

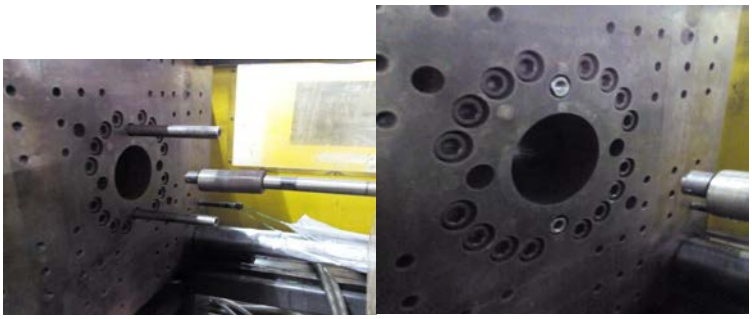

Set the physically the A axis position at zero as shown on picture

5) **Follow the below steps to confirm the one revolution signal**

Step 1: 1 revolution signal

Proceed to step 2 when 1 revolution signal is ON.

Perform the following operation when 1 revolution signal is OFF.

1. Push EMERGENCY STOP button.
2. Turn motor over 1 revolution.
3. Turn the control power OFF
4. Turn the control power ON with pushing both MENU group and SHIFT key.
5. Verify the 1 revolution signal turns to ON.

Step 2: Setting of zero position

1. Make sure the machine stops.
2. Make sure the ejector is at machine zero position.
3. Set ZERO SHIFT to 0.100 mm, then push the “EXECUTE” button.
4. ”Power must be OFF.” message is displayed.
5. Turn the control power OFF.

6) Display the “Zero Shift Point screen in the Service Menu

In case of S-2000+B series

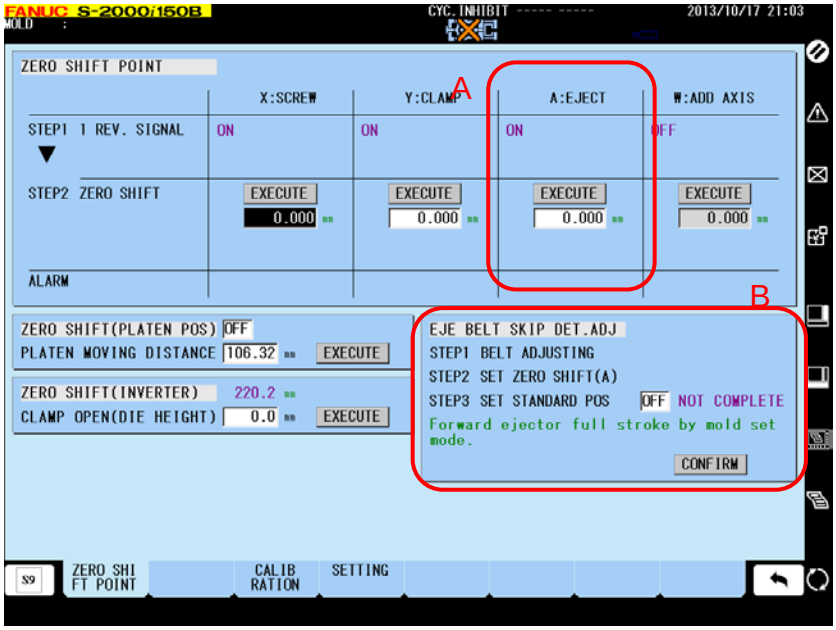

In case of S- 2000+A series

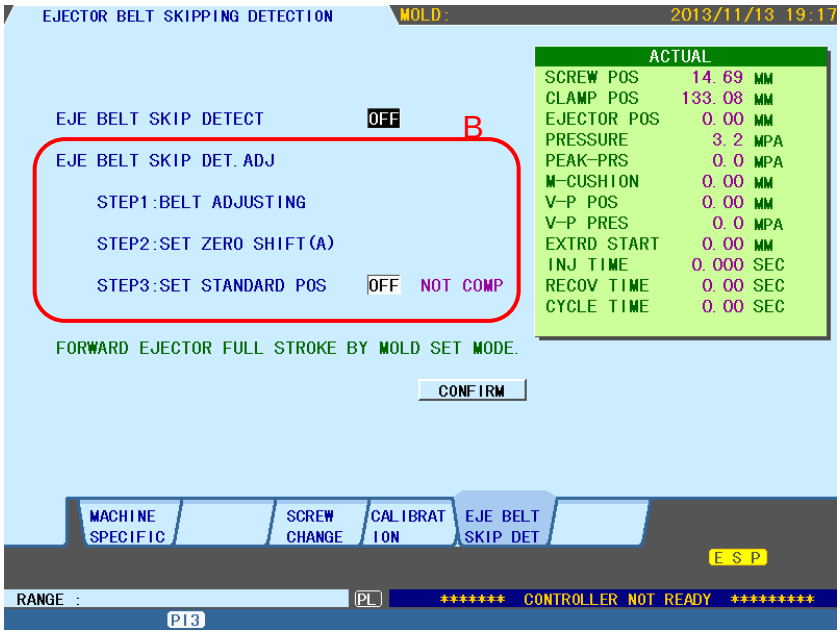

7) **Perform RE-ZERO SHIFT POINT operation by EXECUTE button and setting in the above part A (For B series).**

8) **Perform RE-ZERO SHIFT POINT operation by internal parameter setting (For A series).**

9) **Perform operations in the above part B. The operation tell the ROBOSHOT standard ejector positions upon correct ejector belt installation(Step -3) . NOTE) If the ejector belt skipping is NOT corrected, molding cycle is inhibited.**

***Additional information*.**

After power ON below shown alarm appear that is after reset button press only ALM768 appear

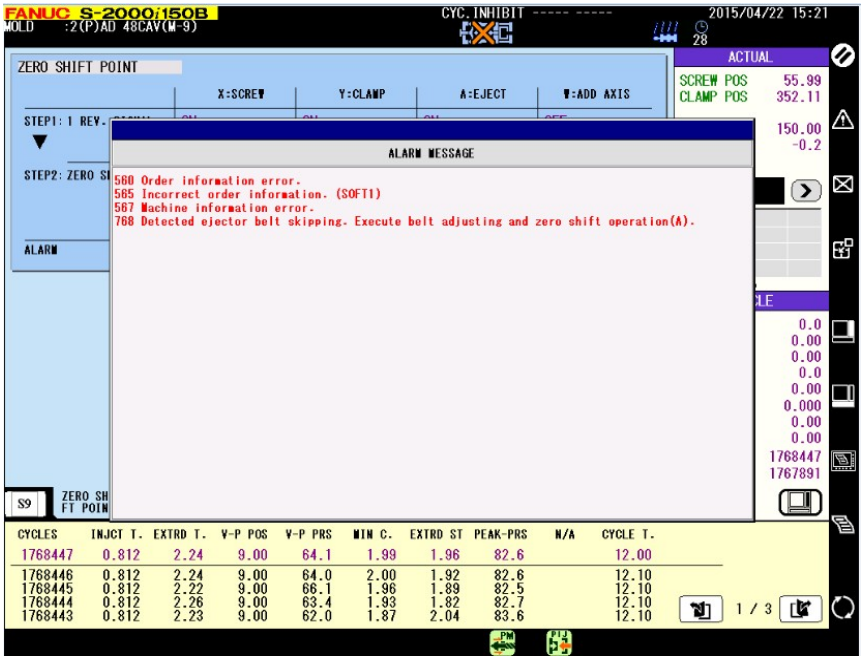

After resetting above alarm only ALM768 appear as below shown

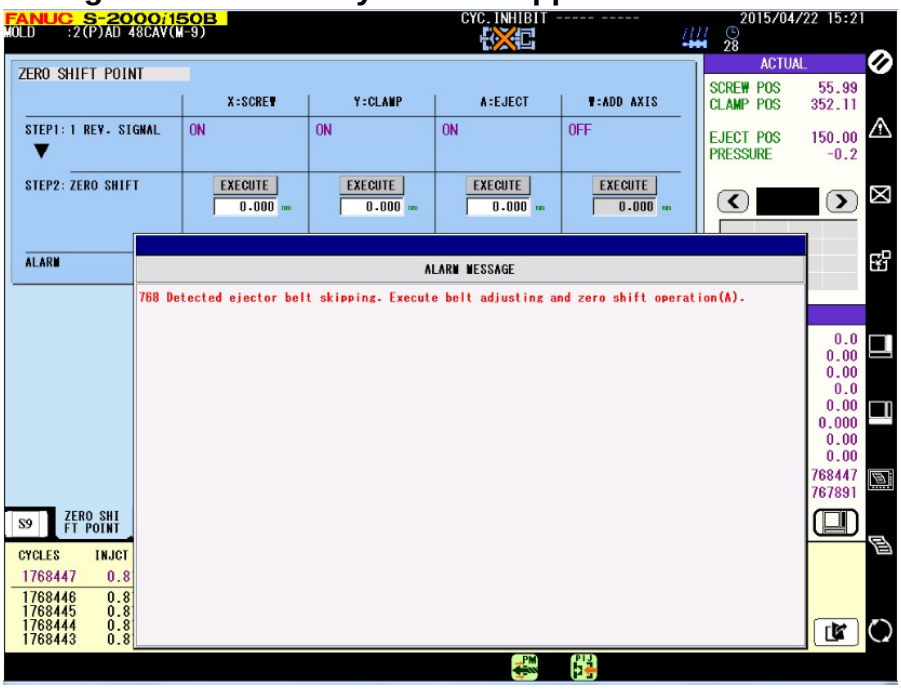

Adjustment of standard position for ejector belt skipping detection as "Step-3"

After follow above step by step as per manual ALM 768 if this alarm is getting reset